OZARK BLUES

Song

Words & Music

By

Velma Lucille Pierce

.60

Publishers
Shattinger
Piano & Music Co.
1103 Olive St. St. Louis,

Ozark Blues

Words and Music by
VELMA LUCILLE PIERCE

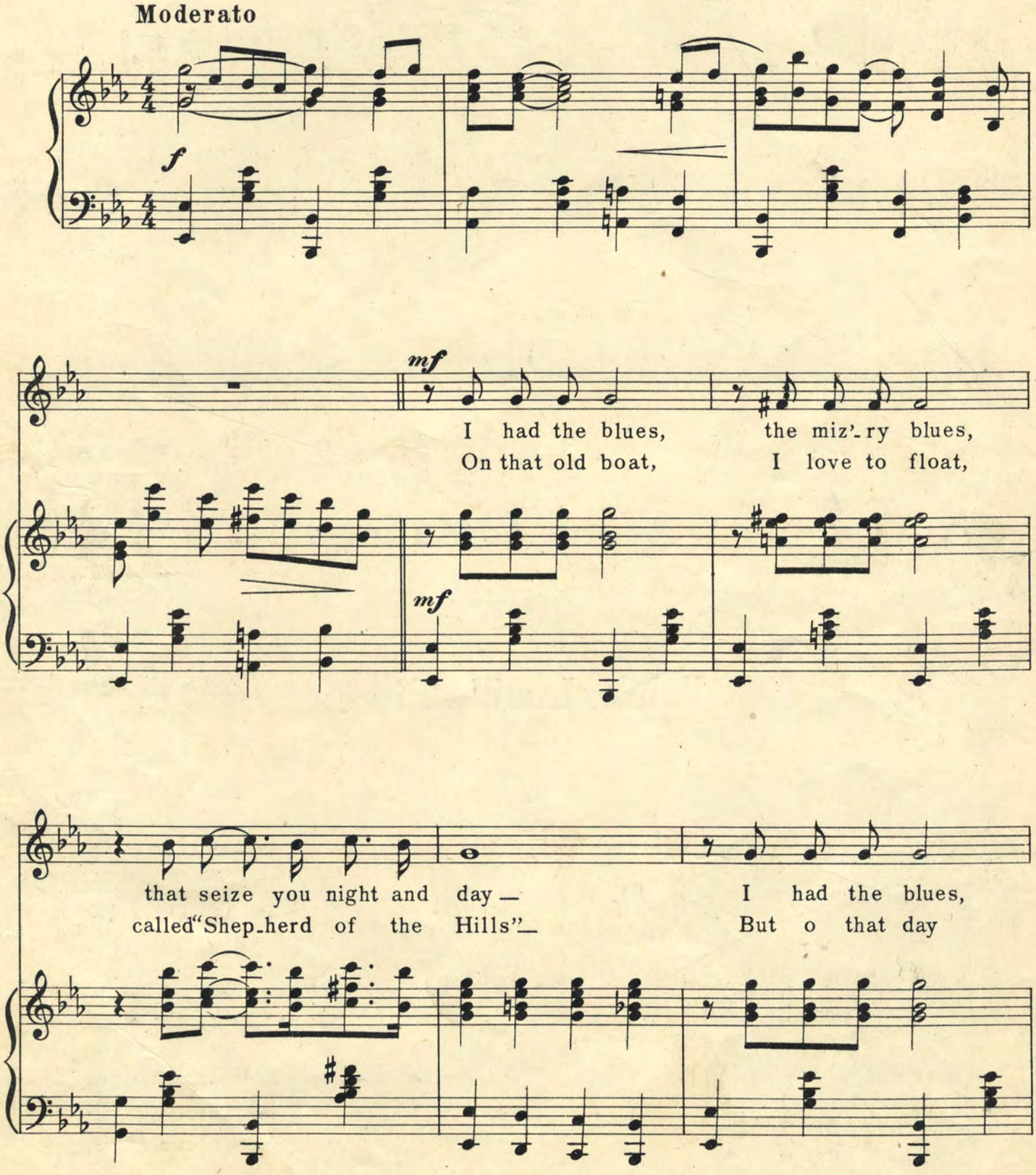

Copyright MCMXXI by VELMA L. PIERCE.

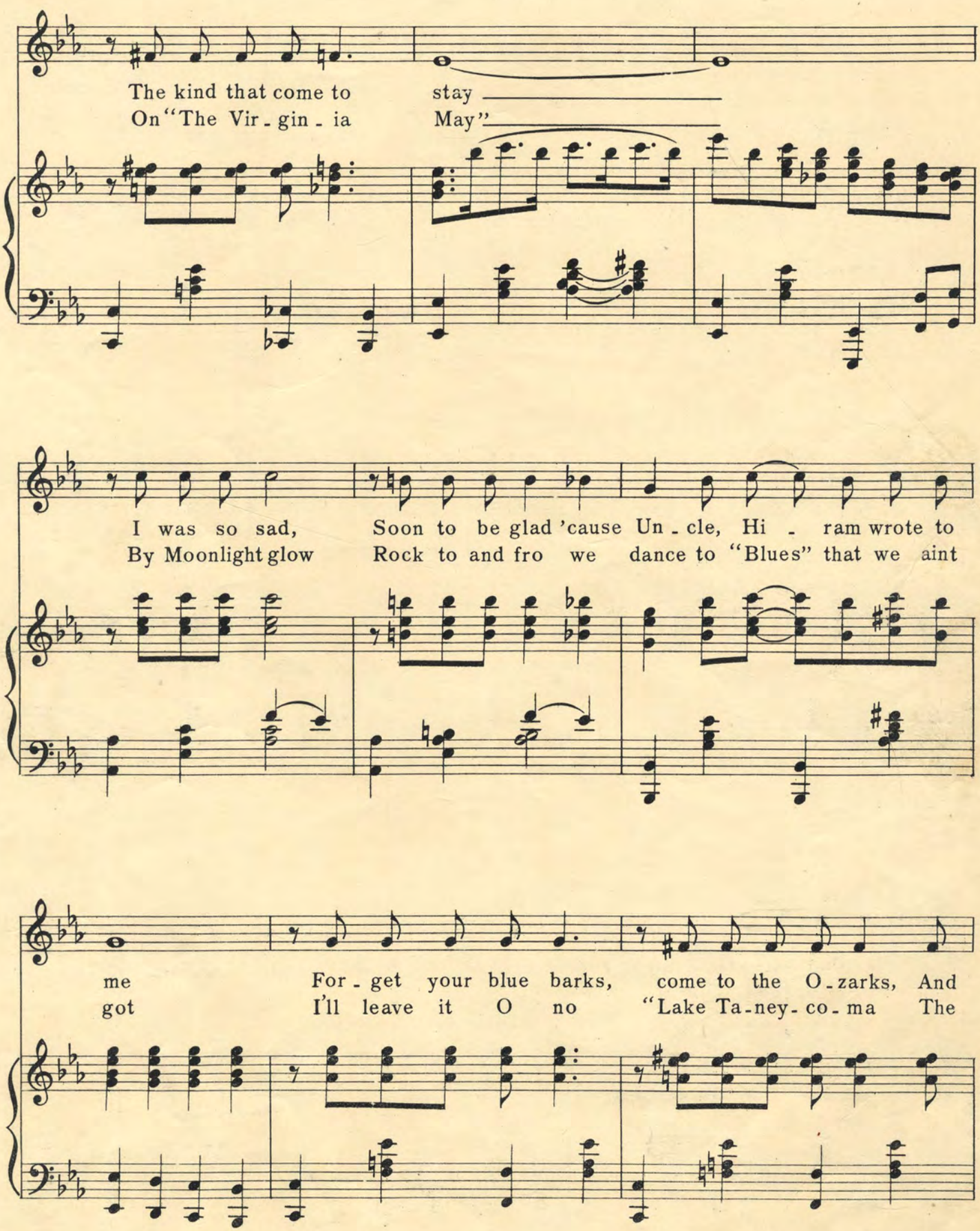
The kind that come to stay
On "The Vir - gin - ia May"
I was so sad, Soon to be glad 'cause Un - cle, Hi - ram wrote to
By Moonlight glow Rock to and fro we dance to "Blues" that we aint
me For - get your blue barks, come to the O - zarks, And
got I'll leave it O no "Lake Ta - ney - co - ma The

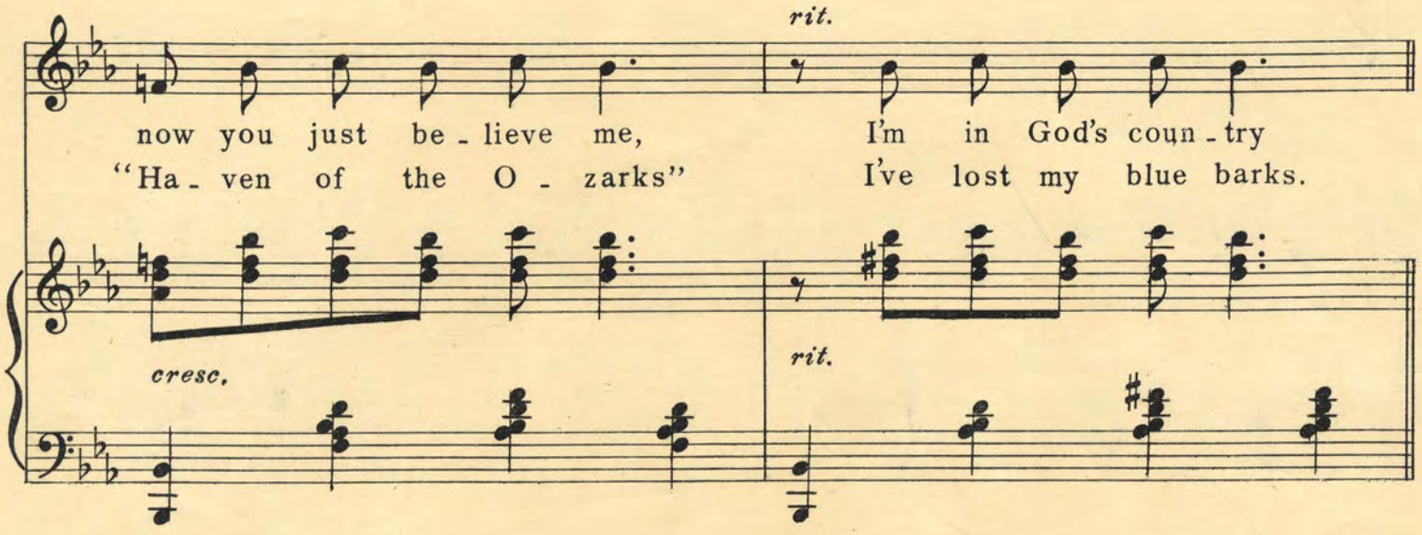
rit.
now you just be - lieve me,
I'm in God's coun - try
"Ha - ven of the O - zarks"
I've lost my blue barks.
cresc.
rit.

CHORUS.

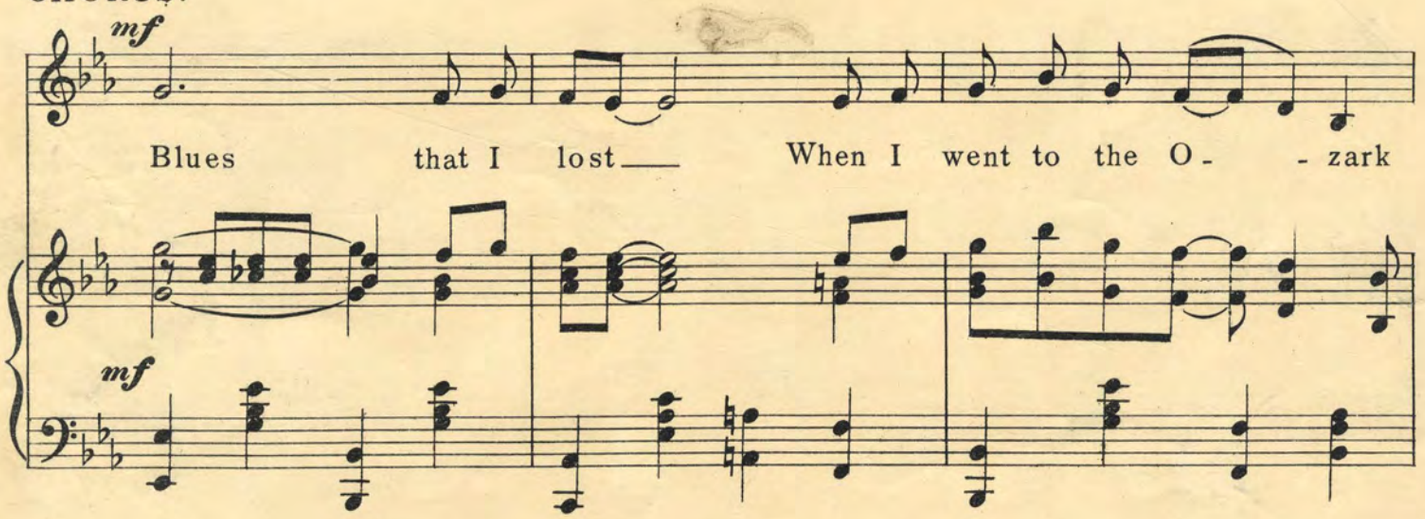
mf
Blues that I lost
When I went to the O - - zark
mf

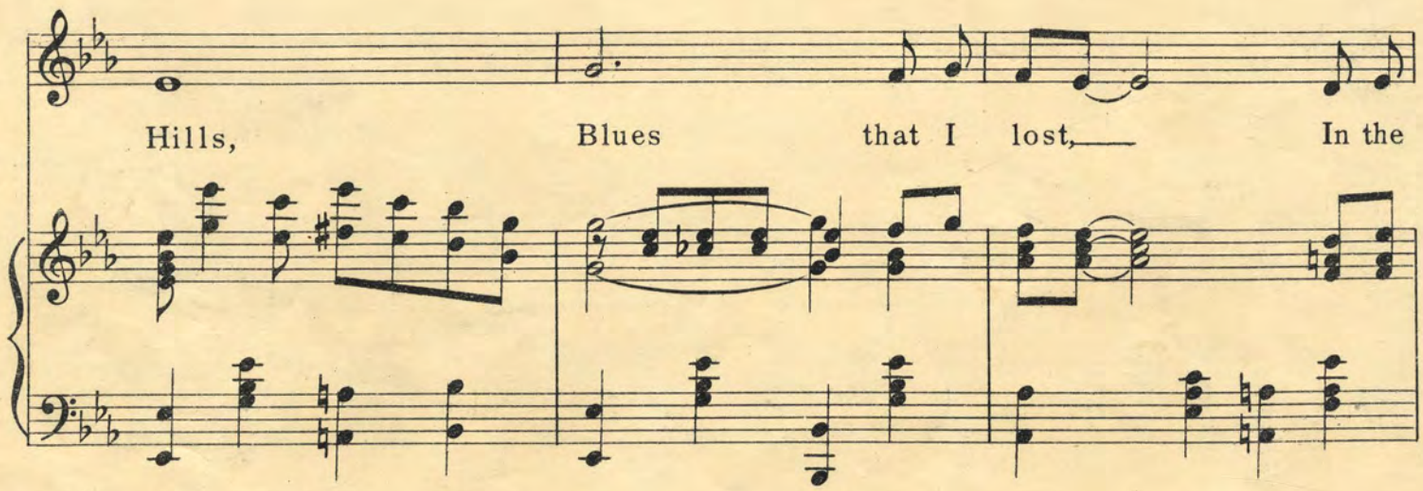
Hills,
Blues that I lost,
In the

one land that cares all your ills_ Swim_min' hole_ fish_in'

pole, Aint no cakes like the cakes that my aunt Li_za bakes O

Blues that I lost_ When I went to the O_ _zark Hills

Leona Turner Oct-23-1921

#11
10.00